

# ROBOTICS AUTONOMOUS MOBILE ROBOTS



## ➤ HISTORY :

Technologies was established in 2018 and has already taken a significant place across World. Our company able to System Integration of Yaskawa, UR, KUKA, ABB, Fanuc, Nachi, Kawasaki etc.. Nevertheless, we are also affiliated with Hardware supplier. We are currently implementing heavy industrial solutions for companies which involve stone, metal, foam, wood, ceramics, plastic and glass works in their production line. However, Robonetics focuses not only on heavy industry projects but also on other creative sectors such as education, transportation, media, military industries and robots in public areas.

## SERVICES



Solutions



Robotics Training



Robotics Solutions

## ➤ Vision

To Become a Trusted SMART Factory Integrator for our clients by providing competitive advantage by designing and delivering world-class distribution and production solutions.

## ➤ Mission

Constantly deliver premium quality, innovative robotic solutions, superior support, and a prodigious customer experience, such that our employees thrive, and our customers are completely gratified.

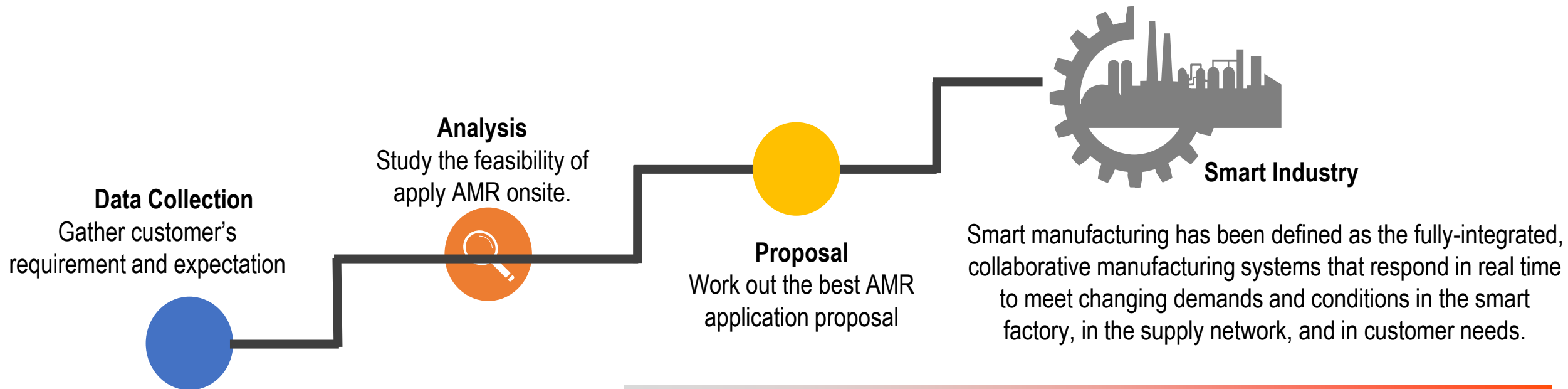





Designation	Name	Expertise
Director – Product Design	Chandrashekar. V	Design Software, Automation and Machine Building
Director – Sales & Projects	Prasanna. V	Machine building and Architecture development for robots

25 Plus Trained and Experienced Engineers comprised of Design team, Assembly Team, control Engineers – PLC, AMR, vision dedicated to each model of AMR.

# ❖ Our Service Locations

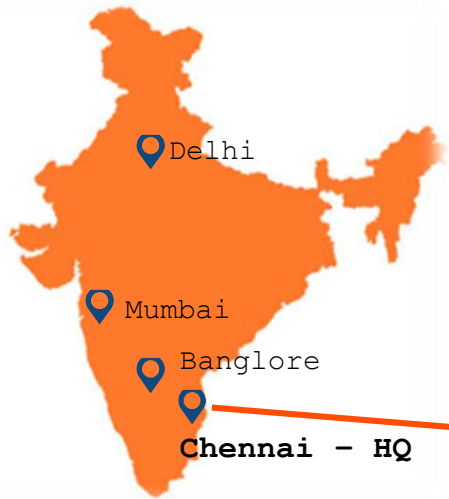





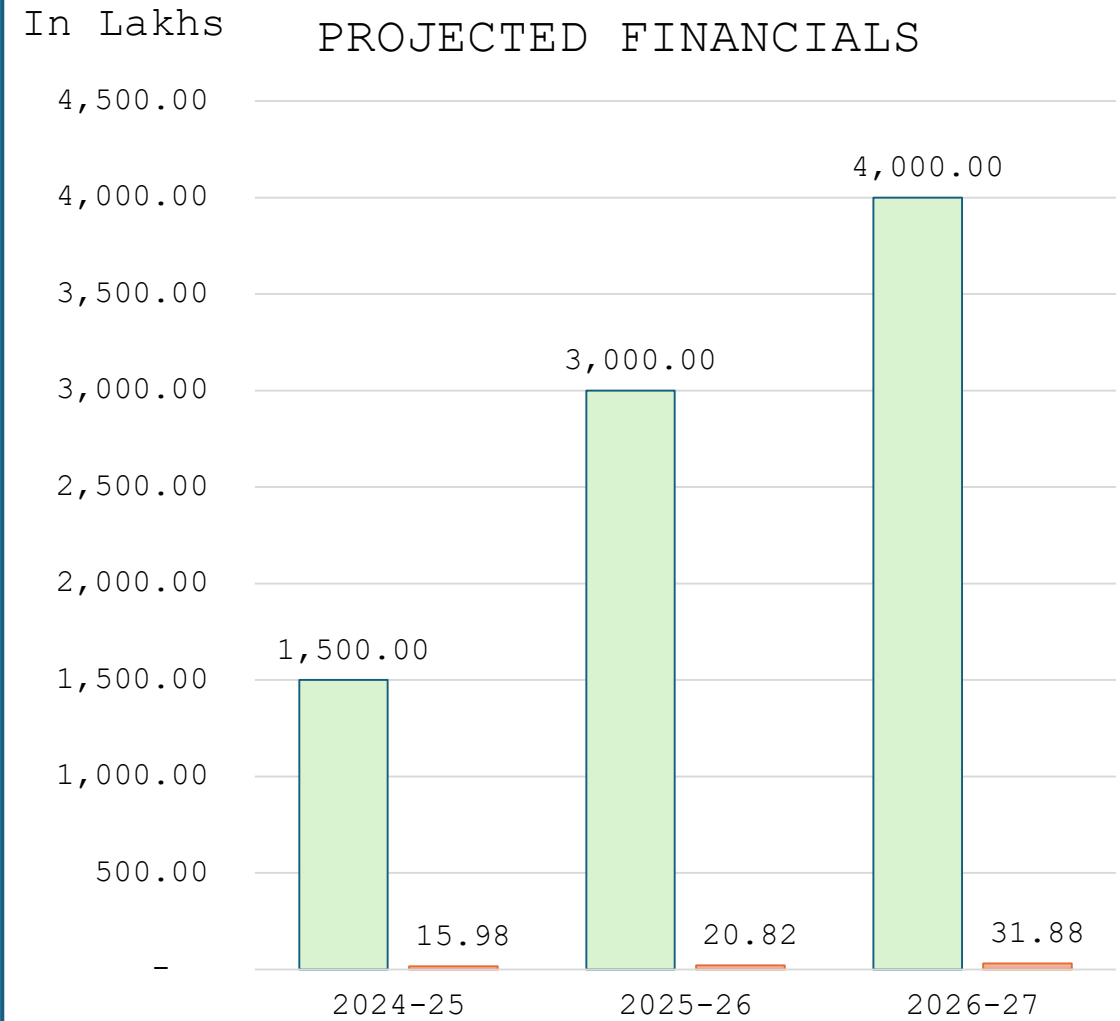
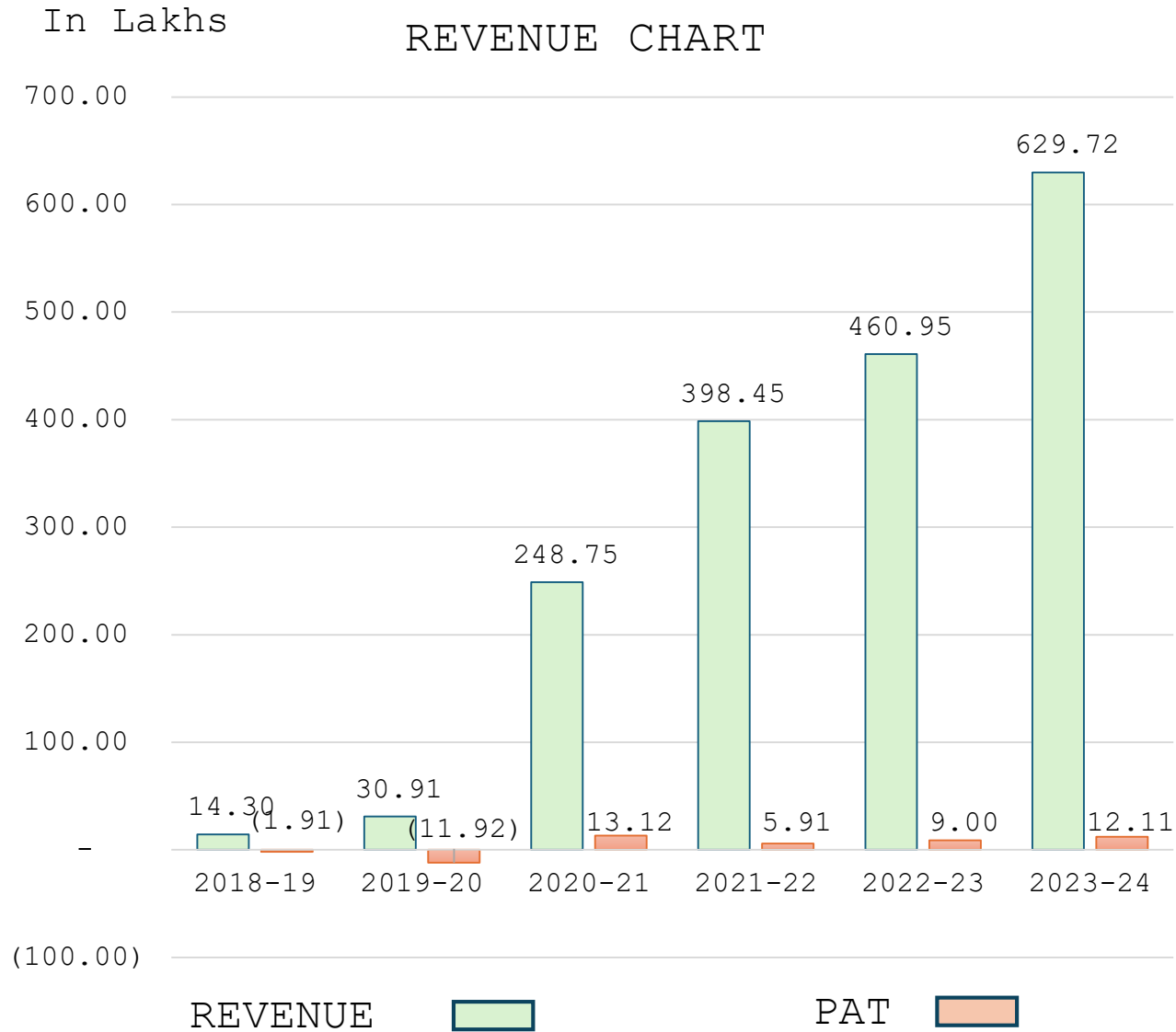

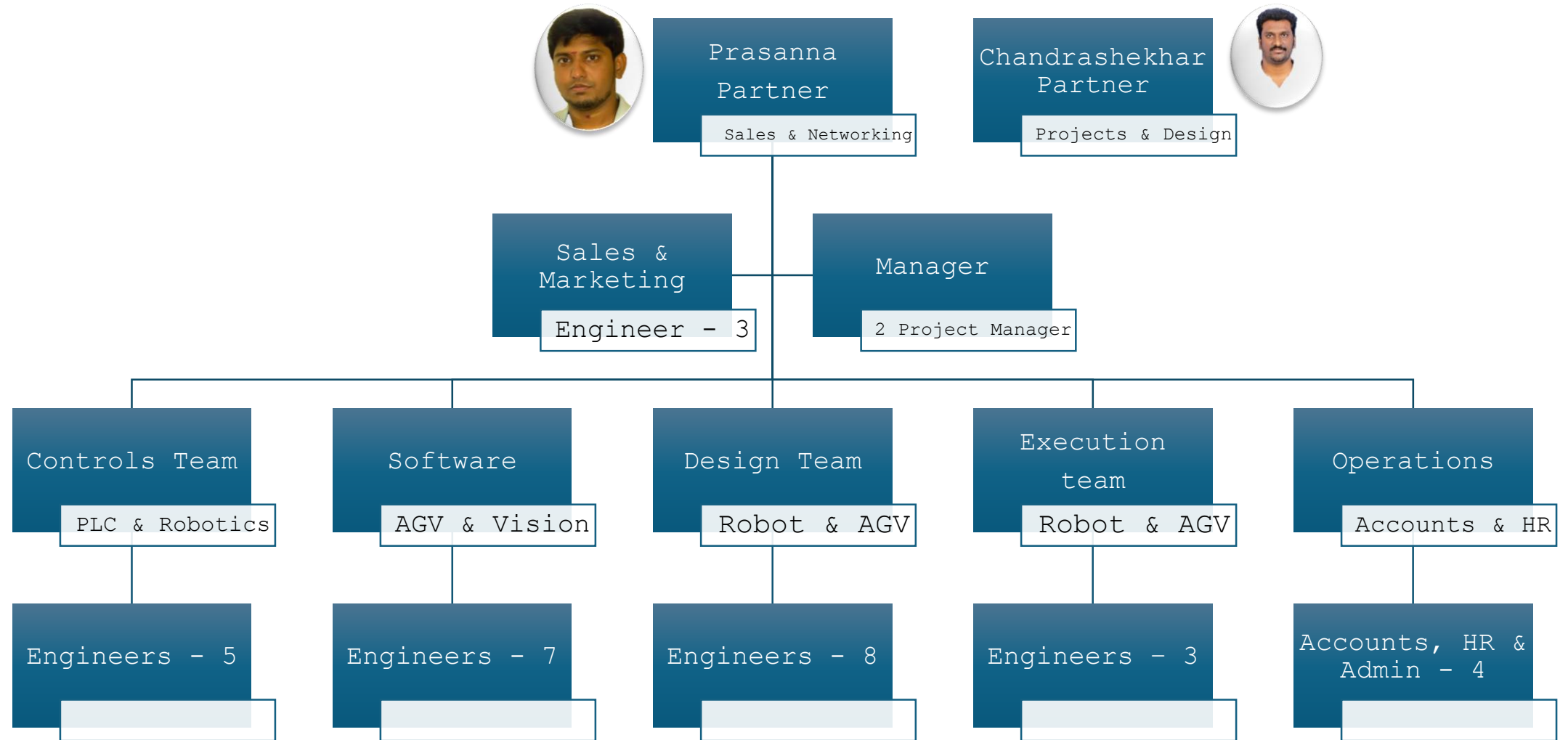





## Stronger

1000 - 6000 KG



## Taller

100-8000mm



## Sharper

10mm Accuracy



## Features

\*Pallet Recognition \*3D Safety  
\*Auto charging



## Third Party Integration

\*SAP / ERP \*Cargo Lift  
\*Conveyors \*Robots

# ❖ Current Industrial Scenario for Material Handling

90% of Industry Handling

Manual Process

Digitalization of Industry

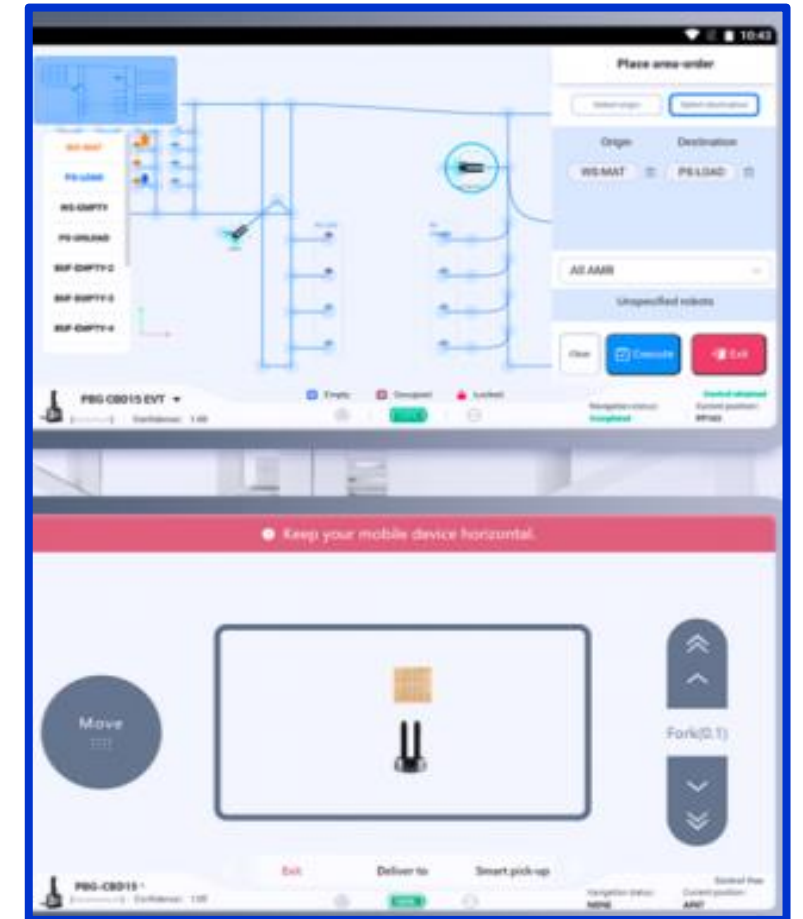

**AMR in market Does not suit for a current Pallet or Bin**

Jack Type Series



Payload – 500 KG to 3000 KG  
Application – Towing, Lifting & Rotating

Pallet Mover AMR Series



Payload – 1 to 6 ton  
Lifting Height - 1 to 6 meter

PT Series – Pallet Truck AMR



Payload – 1 to 6 ton  
Lifting Height – 1 to 6 meter

# AGV safety character

## ◆ Laser anti-collision

Cover all the areas of the AGV running direction. When the worker goes into some safety range (0-5m, adjustable), the safety protection would be triggered. The AGV would stop. When the worker leaves, the AGV would return to the normal operation.

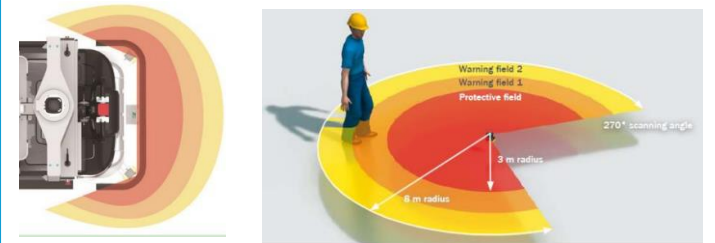

## ◆ Photoelectric anti-collision

It is installed on the AGV fork tip. AGV would stop once the distance value is reached between the AGV and the object. When the object is removed, AGV would return to the normal operation

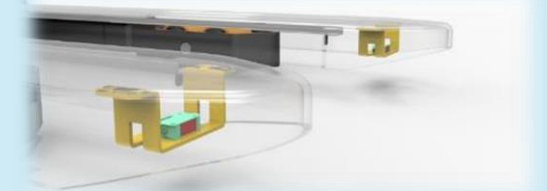

## ◆ Mechanical anti-collision

The AGV is equipped with mechanical anti-collision strips for multiple safety protection

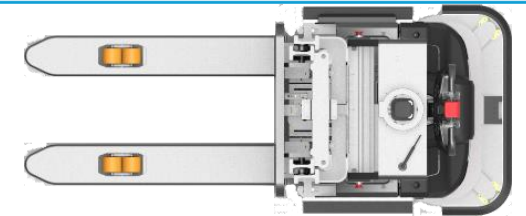

## ◆ Audible and visual alarm, emergency stop button

When the AGV is driving, the warning music will be played and the warning light will flash continuously to remind workers to avoid in time. The effects of warning music and warning light are also different in different states of AGV.





## Precise Forking and Load Recognition

### Pallet Recognition

When the mechanical limit cannot be added to the ground, the advanced pallet recognition function can be configured, and for scenes with pallet angle deviation within  $\pm 30^\circ$  and position deviation within  $\pm 30\text{cm}$ , the forked pallet can be accurately adjusted through identification.

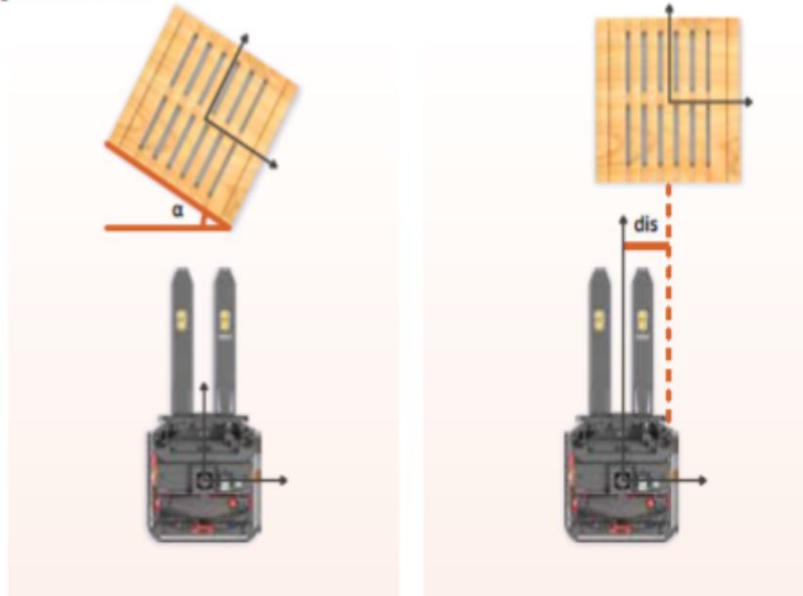

### Cage Recognition

When the mechanical limit cannot be added to the ground, the advanced cage recognition function can be configured. Fix the QR code for recognition and location on the forking surface of the cage, and it will detect the position deviation of the cage through the camera, so as to realize recognition, correction and precise forking.

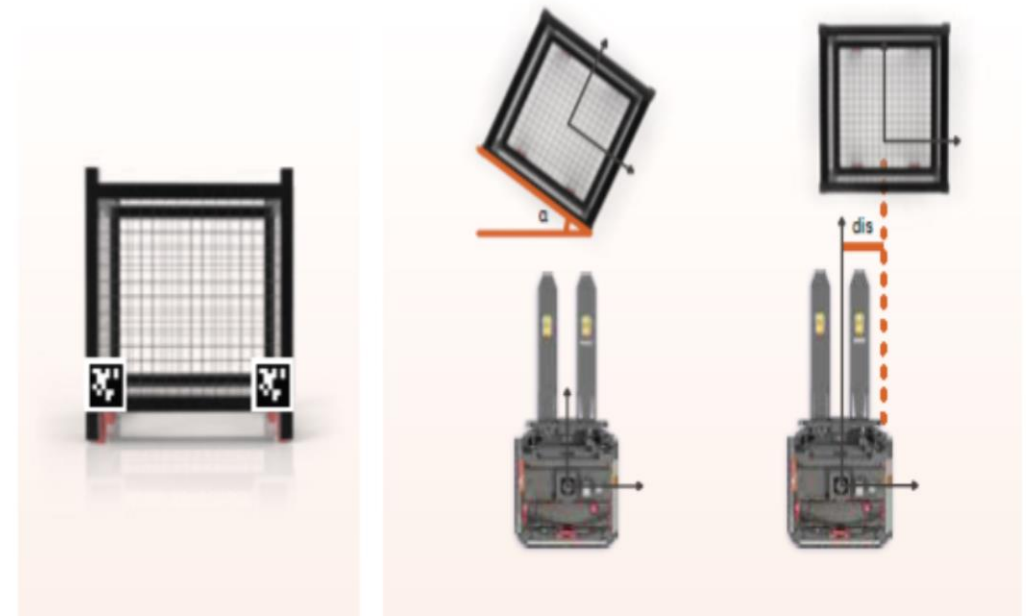



- **Low battery value setting:** When the battery volume is lower than the setting value (usually it is 20%, adjustable), the AMR would not receive the new task (the proceeded task would be finished) and would charge automatically at the charging station until the setting minimum value without receiving any task in the period. If the charging station is occupied, the AMR would wait in the resting position until the charging station is available.



- **Charging value setting:** In the charging process, if the AMR battery value is lower than one number (Usually it is 60%, adjustable), the AMR would charge without receiving the new task. When the AMR power is higher than this threshold (60%), if a new task is released, the AMR will stop charging and accept and complete the new task.



- **Normal power threshold setting:** Normal power threshold setting: if no new task is released during the whole autonomous charging process, the AMR will charge until the power is higher than a certain threshold (for example, 90%, this value can be configured), and then stop charging. After the AMR stops charging, it will return to the rest position and wait for the release of a new task.



- **Maintenance and charging:** when the battery power reaches the specified charging times or time (for example, the specified charging reaches 100 times or weekly and quarterly), the system forces the AMR to fully charge to 100% and continuously supply power for more than 3 hours.



- **Charging Type:** Automatic & Induction Charging
- **Charging time:** 2 Hours if it is Automatic Charging

**Battery time :** 6 to 8 Hours  
**Battery Life :** 1500 cycles, 1 Year Warranty  
**Battery Type :** LifePo4

## ➤ One-stop implementation flexible and convenient

- Rich Function Tips
- Smart Map Editing
- Robust network communications
- powerful configuration systems
- One-stop robot calibration, mapping, navigation, configuration, monitoring and other visual operations

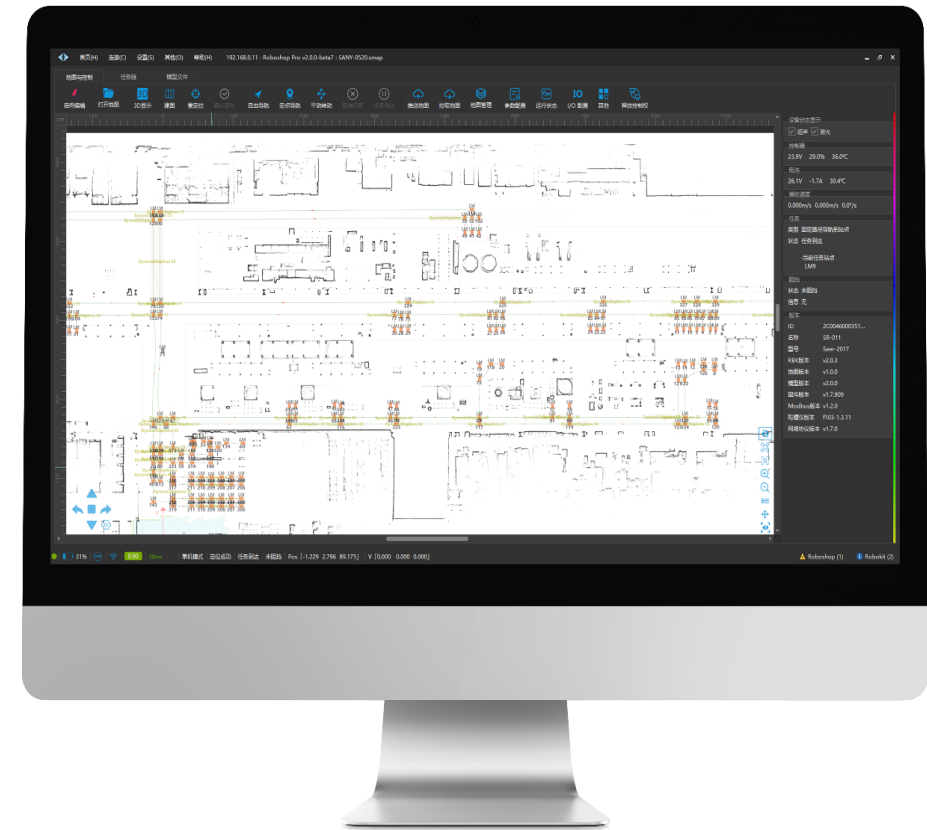

## ➤ Introduction of Multi-machine dispatch system

Provides a multi - machine scheduling software, multi - machine collaborative work and MES seamless docking. Achieve multi-vehicle scheduling, planning, traffic control.

## ➤ Machine Collaboration

Can guide any robot using our controller to work together, no matter what it is, a forklift, a handling robot, or a composite robot.

## ➤ Optimal Planning

Automatically select the most suitable robots to perform tasks and carry out path planning and traffic control in the entire plant environment.

## ➤ Seamless Docking

Provide concise Web API network protocol, seamless docking with MES, WMS and other systems.

## ➤ Easy operation

AMR tasks can be adjusted and modified in a very short time

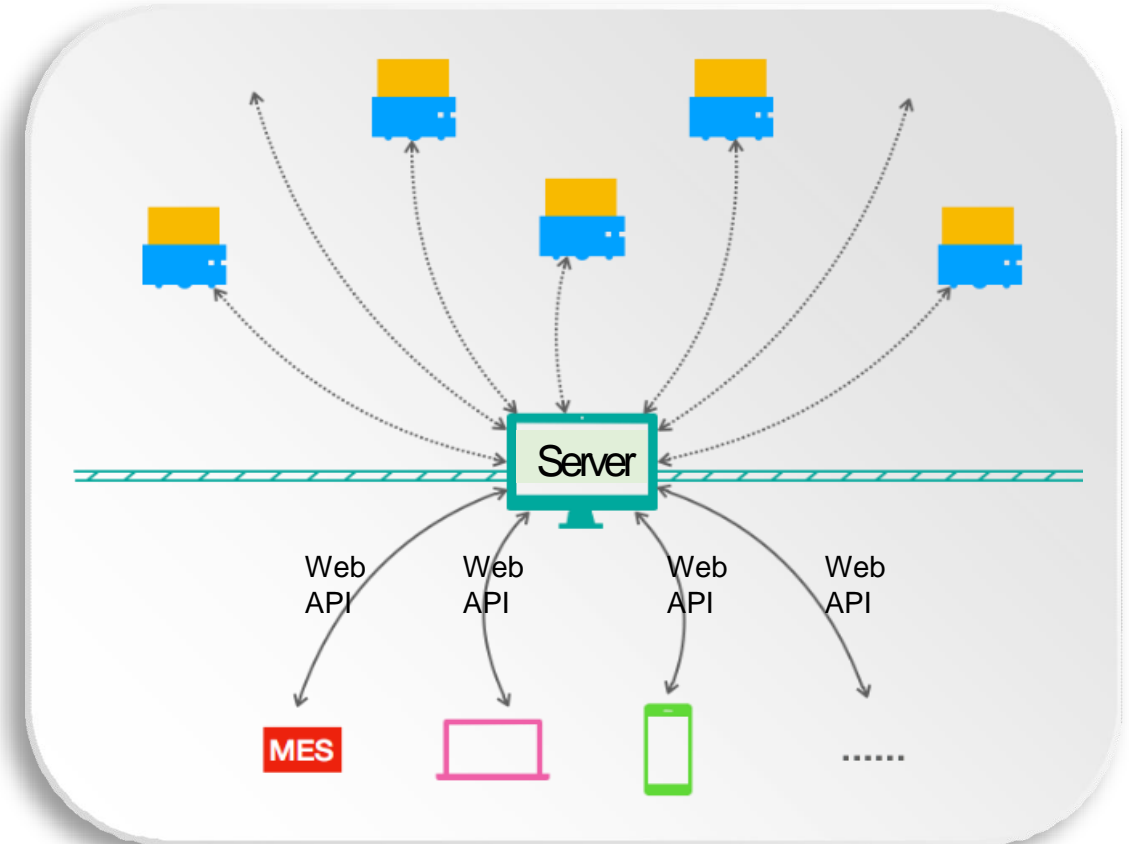



**Cabin Handling**



**Sub Components Handling**



**AGV with Karakuri Bin Handling**

**Dolley Handling**



**AGV with Cobot**



**Lead Pallet Handling**



**Pallet Handling**



**Engine Handling**



**Tyre Handling**

**Motor Casing Handling**



**Assembly Handling**

## 1] AGV /AMR – Jack Type



Technical parameter	Detail
• Model	<b>Box / Piggyback Type</b>
• Navigation mode	Magnetic Strip / Laser navigation
• Vehicle dimension	1540mm to 2250 (L) *989mm (W) *250mm (H)
• Application	Lifting, Towing, Assembly Operation
• Payload	500 Kg to 3000 Kg
• Lifting Height	60 mm
• Drive mode	Differential speed
• max load	500-3000Kg
• the minimum turning radius	1200-12700mm
• Rotational Diameter	1000mm to 2500mm
• Charging mode	Manual /automatic/ Induction
• Battery	48V/24Ah to 150ah depends on payload Lithium iron phosphate
• Climbing capability	4 (unload, unit : %) /1 (full load, unit : %)
• Communication mode	Wifi (2.4G/5G Dual frequency WIFI Or operator 5G)
• Application	<b>Jack, Lifting, Assembly, Towing</b>

## 2] Pallet Mover



Technical parameter	Detail
• Model	<b>PALLET MOVER ( Heighten mast)</b>
• Navigation mode	Laser navigation
• Vehicle dimension	1475mm (L) *735mm (W) *480mm (H)
• Fork dimension	1154mm (L) *186mm (W) *60mm (Thickness)
• the outer width of the forks	570mm
• the fork height (the lowest level)	86mm
• Drive mode	Differential speed
• max load	1000/1500 Kg
• the max lifting height	156mm
• the minimum turning radius	1000mm
• Width of the aisle	2000mm
• Charging mode	Manual /automatic (with the automatic charging station)
• Battery	48V/24Ah Lithium iron phosphate battery
• Climbing capability	4 (unload, unit : %) /1 (full load, unit : %)
• Communication mode	Wifi (2.4G/5G Dual frequency WIFI Or operator 5G)



## 3] Pallet Stacker



Technical parameter	Detail
• Model	<b>PALLET STACKER ( heighten mast)</b>
• Navigation mode	Laser navigation
• Vehicle dimension	1640mm (L) *989mm (W) *2060mm (H)
• Fork dimension	1150mm (L) *186mm (W) *55mm (Sickness)
• the outer width of the forks	570mm
• the fork height (the lowest level)	86mm
• Drive mode	Differential speed
• max load	1000-5000Kg
• the max lifting height	1000-6000mm
• the minimum turning radius	1200-1700mm
• Width of the aisle	2000-2500mm
• Charging mode	Manual /automatic (with the automatic charging station)
• Battery	48V/24Ah Lithium iron phosphate battery
• Climbing capability	4 (unload, unit : %) /1 (full load, unit : %)
• Communication mode	Wifi (2.4G/5G Dual frequency WIFI Or operator 5G)

### Sealant Application



### Ingot Pick and Place



### Spray Paint

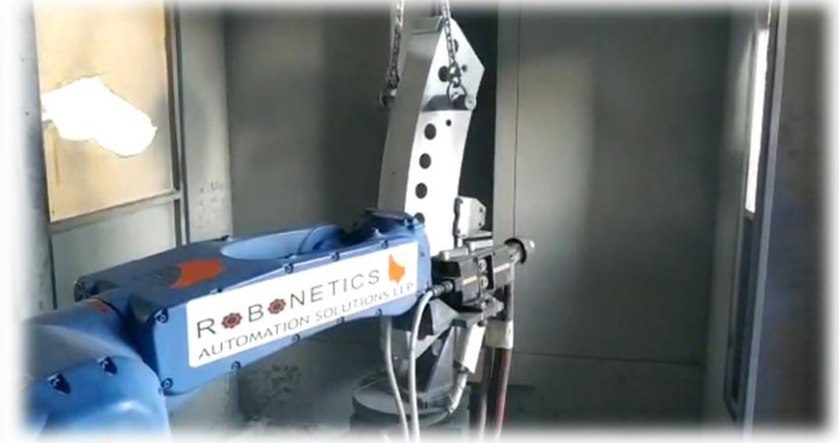

### Robotic Tractor Gear Endurance testing

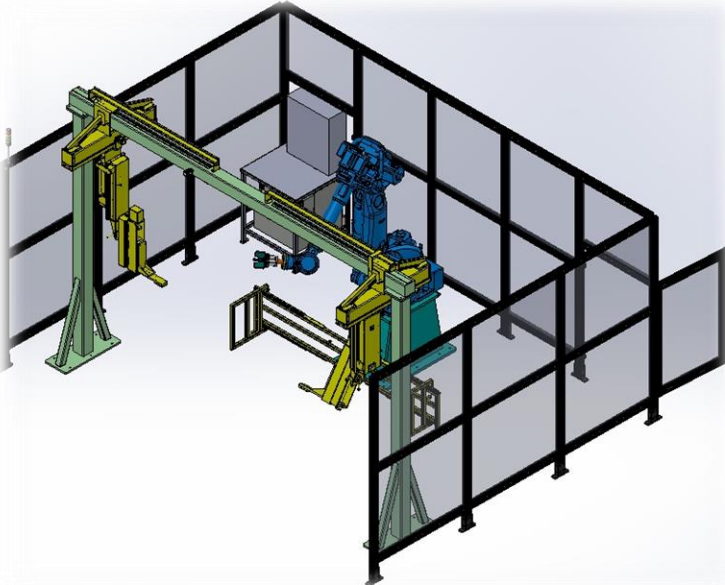

### Robotic Forming





# ❖ Projects details – Machine Tending

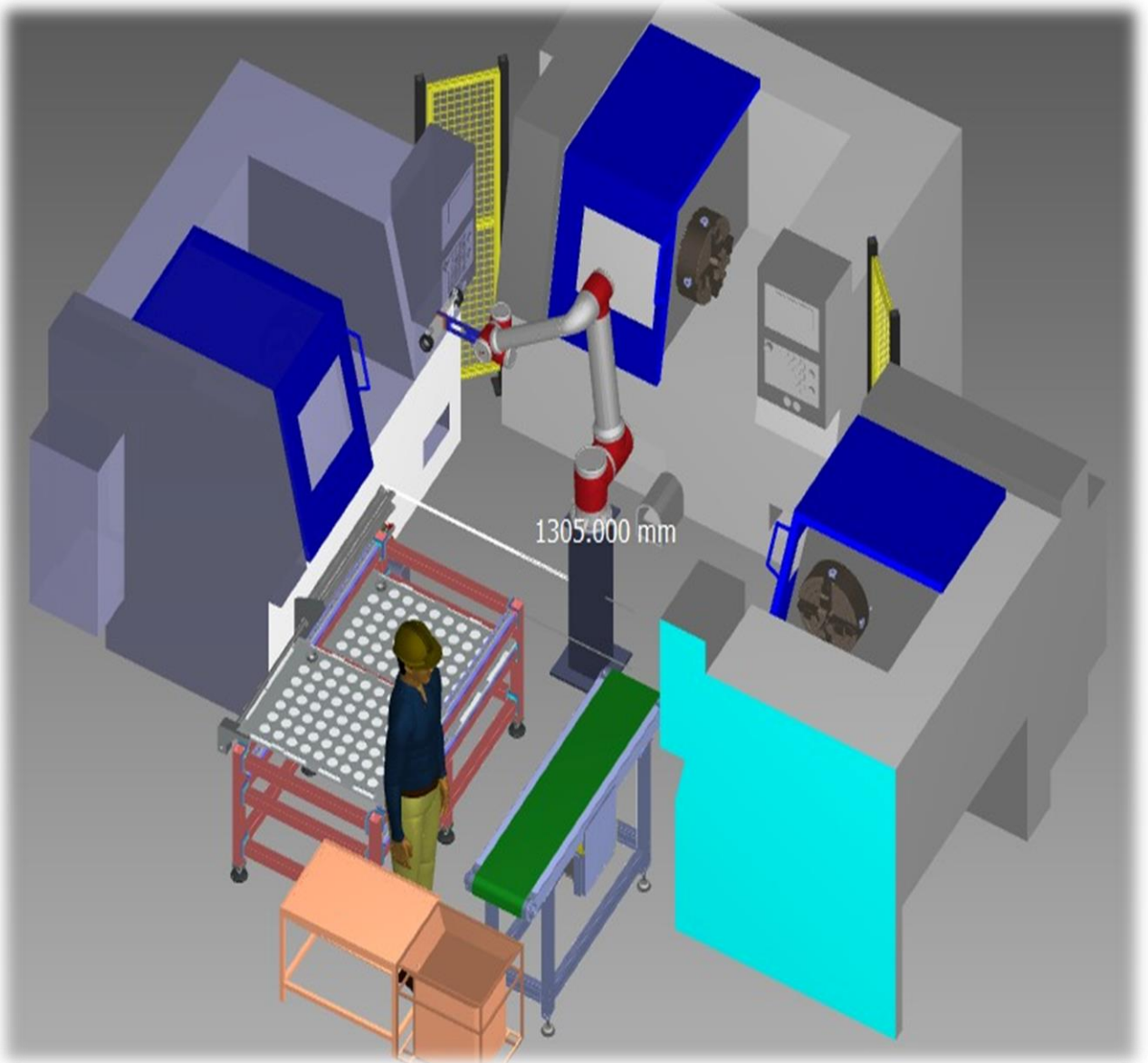
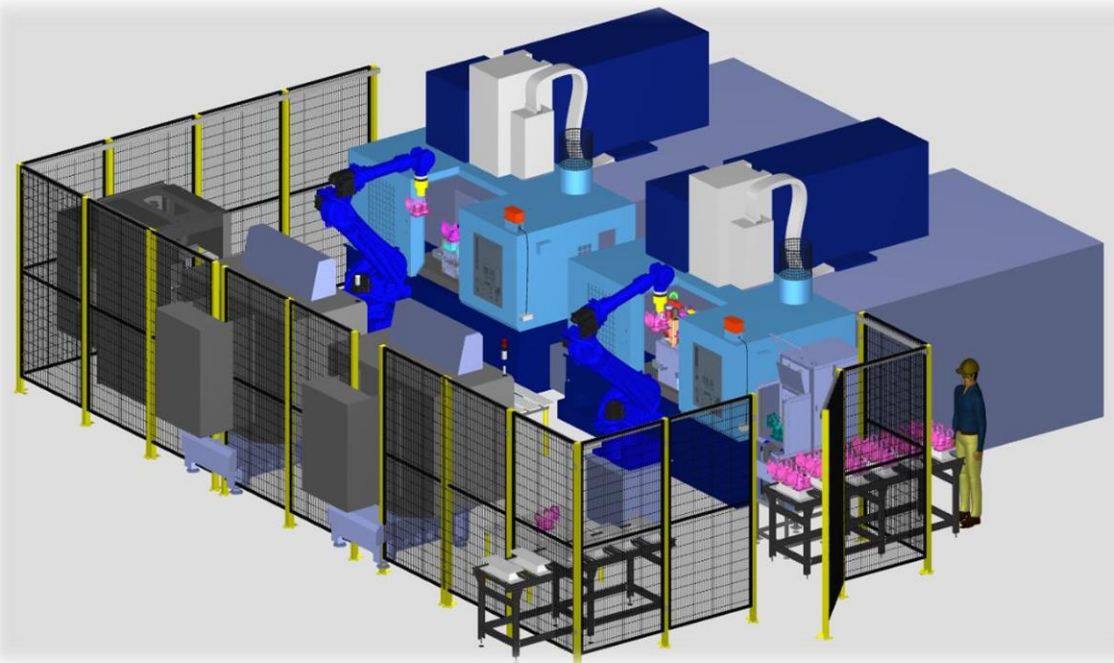



**Vision Based Pail Inspection – Asian Paints**



**Bolt Inspection - Caterpillar**



**Motor Inspection - Philips**

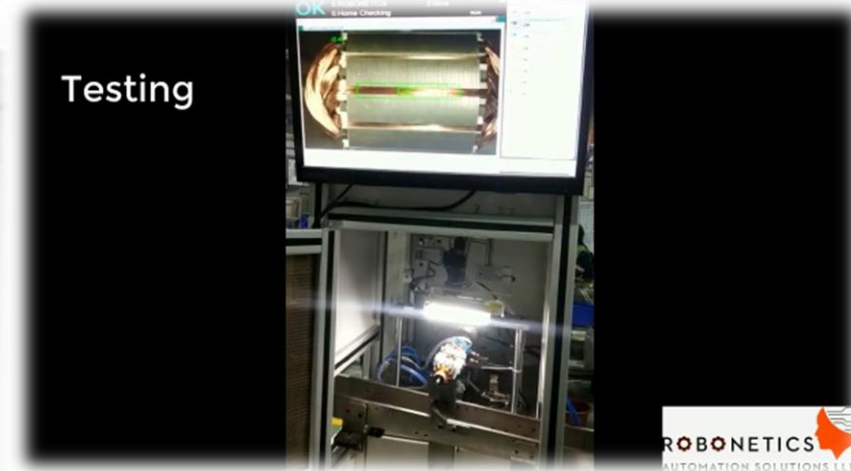

**Vision based Bobbin Pick and Place - SRF**



**Mobile Phone Testing using Vision - Foxconn**



## ❑ Simulation and Consultant Support

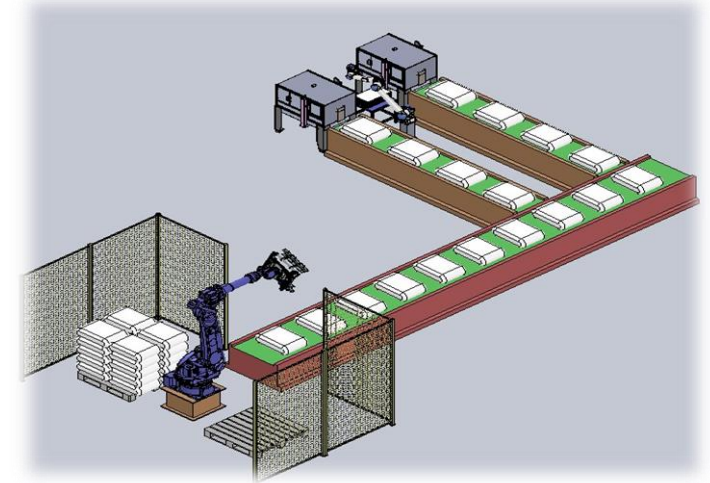
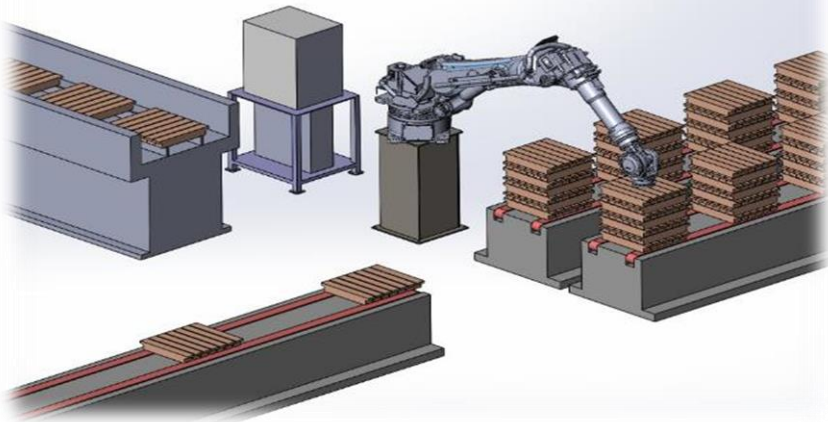
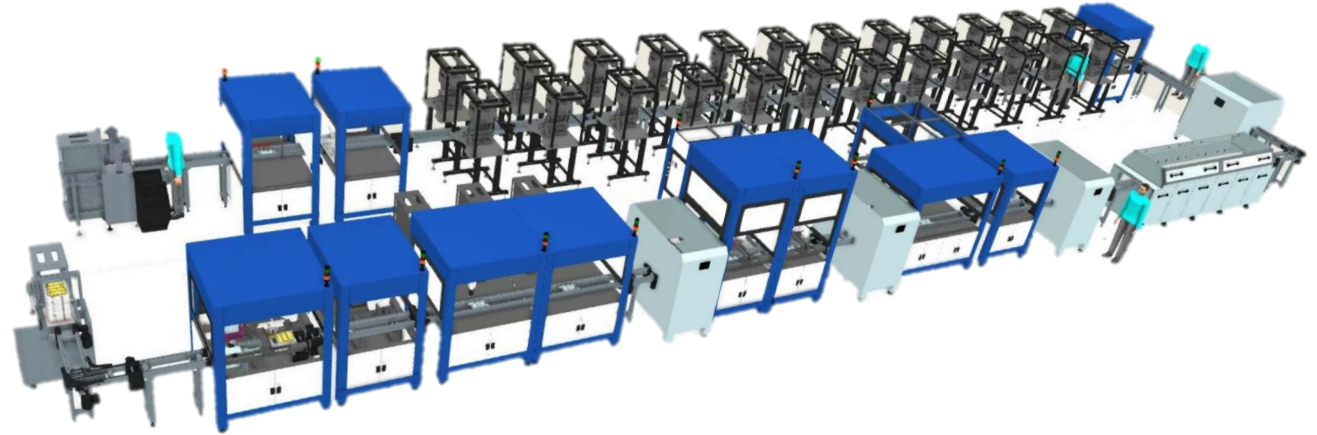
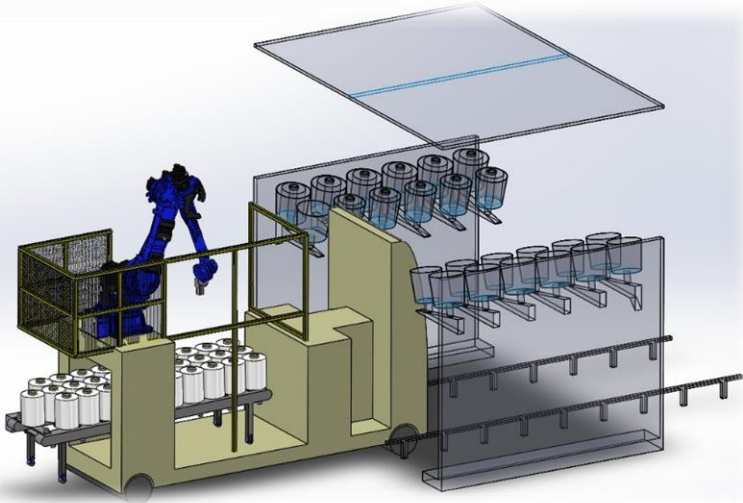



## Tamilnadu industrial minister Recognition



## Defence team Recognition

## Tamilnadu Chief minister Recognition

# ❖ Our Valuable Partners



# Major Clients and Deployments

DAIMLER TRUCKS



TOYODA GOSEI



Preethi<sup>®</sup>

NO. 1 Mixer Grinder Brand

B/S/H/



HAP



CATERPILLAR<sup>®</sup>









Robonetics - Innovating Intelligence



## Get In Touch

 **Chennai : Robonetics Automations Solutions LLP**  
S.No 91 Annasalai, Nagelkeni, Chrompet, Chennai - 600044.

 **Hosur : Robonetics Automations Solutions LLP**  
S.No.582/1, Plot No.62-A, Govinda Agraharam Road, Rajaji Layout,  
Spicot, Hosur, Tamil Nadu 635126.

 **Mail us :**  
info@roboneticssolutions.com,  
sales@roboneticssolutions.com

 **Call us :**  
+91 6379 582 983, +971 56 195 2902

## Sales Contact

 **Mumbai :**  
Unit No. A/4, Elite Industrial Estate, Bapane,  
Juhuchandra, Near SICK Sensor Ware House,  
Naigaon, Dist Palghar - 401208.

 **Mail us :**  
mumbai@roboneticssolutions.com,  
sales@stwworld.com

 **Call us :**  
+91 9324 346 684, +91 8433 876 684

*Thank  
you*

