

brother
at your side



Leading the Way in Labelling Innovation

Brother Professional Labelling &
Mobile Printing Solutions

Contents

Why Choose Brother?	3
Benefits of Brother Labelling Solutions	4
Applications	
● Corporate Solutions	5
● Electrical & Automation	6
● Telecom & Data Communications	7
● Manufacturing	8
● Warehouse & Logistics	9
● Healthcare & Laboratories	10
● Hospitality & Hotel Management	11
● Public Safety & Emergency Services	12
● Field Operations	13
● General Business Applications	14
Product Lineups	
● Laminated Solutions	15
● Thermal Solutions	17
● Mobile Solutions	18
Labels and DK Rolls	
● Tze Strong Adhesive Laminated Tape	19
● TZe Flexible ID Laminated Tape	19
● Tze Self-Laminating Tape	20
● TZe Security Laminated Tape	20
● STe Stencil Tape	20
● Pro Tape (special) range	21
● Tapes & DK Roll Comparison Chart	23
In Brother We Trust Contact Us	24

Why Choose Brother?

A trusted global leader in labelling innovation



For over 30 years, Brother has been at the forefront of labelling technology. Since creating the world's first electronic label printer in 1988, Brother has continued to develop ground-breaking labelling solutions which are renowned for their unsurpassed quality, reliability, and cost-effectiveness.

Today, Brother remains dedicated to those core values while delivering innovations in wireless connectivity and mobile productivity across its broad range of professional labelling solutions.

As a result, Brother labelling offerings aren't just the most dependable solutions in the world, they're also the smartest.

Benefits of Brother Labelling Solutions



Maximise your savings

The greatest costs for any labelling solution, is the replacement of faded labels. Brother's laminated label technology results in incredibly durable labels which are protected against liquids, abrasion, heat, chemicals and sunlight, helping to significantly lower your costs and save valuable time.

Easy for anyone to use

With user-friendly menus, print templates and shortcuts, Brother label printers help you create high quality labels with ease. What's more, the free Brother iPrint&Label app allows you to effortlessly connect to compatible Brother labelling solutions and start printing labels with just a few taps.



World-class servicing support

All Brother labelling products are backed by our world-renowned service and support which offers free maintenance for label printers within the warranty period. With our extended service programs, you can continue to enjoy the same levels of assurance beyond the standard warranty period.



Corporate Solutions

Whatever your needs may be, Brother has the answer. As a leader in labelling and printing innovation, Brother offers a broad range of laminated, thermal and mobile solutions for customers in the healthcare, finance, retail, education, government sectors, and more



Laminated Solutions

Designed for ultimate durability, Brother TZe labels are protected by clear laminated film to provide an incredibly robust finish. Brother's laminated solutions are ideal for applications that are exposed to abrasion, extreme temperatures, water, chemicals and sunlight.

Thermal Solutions

With no ink, toners or drums to replenish, and minimum maintenance requirements, Brother's thermal labelling and mobile printing solutions offer greater reliability, cost-efficiency and unmatched versatility for today's businesses.



Mobile Solutions

Empower your business with the ability to print high quality documents anytime, anywhere. Brother's range of sleek and lightweight printers fit easily into briefcases or backpacks, and can be powered by rechargeable batteries, AC adapters or even vehicle power adapters.





APPLICATIONS

Electrical & Automation

Brother's labelling range allows electricians and technicians to create professional identification of cables, switch panels, patch panels and distribution boards – all using durable laminated labels that come in different sizes and colours suited to your industrial needs.

PT-E850TKW



Tube Marking

By linking your Brother tube printer to a database, you can effortlessly print high-quality PVC marking tubes for massive cable marking jobs. What's more, Serialised Printing allows you to automatically print continuous serialised numbering without having to manually key in the entire range.

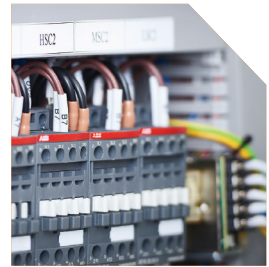

Automation Panel



Brother labellers allow you to create incredibly durable labels that minimise errors and speed up troubleshooting. With the Cross-ID function, you'll only need to key in the "A/B" information for both "A/B" and "B/A" to be automatically printed, helping you cut down your manual inputs by half.

PT-E110VP



Warning Signage

Ensure optimal workplace safety with highly-visible warning signages and safety instructions. With Brother label printers and laminated safety labels, you can print durable UV and chemical-resistant warning labels in eye-catching fluorescent yellow or orange.



APPLICATIONS

Telecom & Data Communications

Designed to deliver high-quality, durable laminated labels that withstand abrasions, water, spills, heat, cold and other harsh environments, Brother is the preferred choice for the installation and identification of voice and data cables in the telecom and datacom industry.



Panel Identification



Brother labelling solutions allow you to quickly create a continuous label across a patch panel by simply measuring the centre to centre spacing with a ruler. For larger, multi-location installations, field technicians can also transfer templates from Microsoft® Access® or Excel® databases.



Structured Cabling

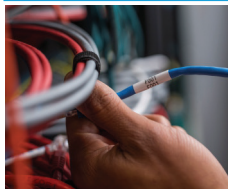

A professionally labelled structured cabling system helps to simplify troubleshooting and ensures compliance with the latest industry standards. With wireless connectivity and award-winning cable labelling apps, Brother P-Touch machines help to dramatically streamline the cable labelling process in the field.

Rack Identifier

As the scale of today's telecommunications and data centres grows, so will your need to clearly and reliably label each cabinet and rack. With its fade, temperature and abrasion resistant labels, Brother offers an incredibly durable labelling solution that outlasts the competition.



PT-E550WVP



APPLICATIONS

Manufacturing

Throughout the manufacturing process, labels are subjected to the most extreme conditions. Brother's durable laminated labels remain affixed and clearly legible even when constantly exposed to high-pressure steam, grease and lubricants, abrasion, grit, grime and many industrial solvents.



Tracing Labels

Streamline the traceability of manufacturing lots using QR code labels instead of manually recording the details of each production step. Brother allows you to effortlessly create QR code tracing labels on-demand, making it easy to track manufacturing lot details if faults are reported, and to identify which lots are affected.



date	03/03/2022
model name	B-0511
serial number	 B - 0 5 1 1

brother BROTHER INDUSTRIES, LTD.

Calibration Labels

Ensure the accuracy and precision of your measurement tools to minimise errors and reduce costs. Brother labelling solutions are ideal for creating durable, laminated calibration labels that remind users of the next maintenance date for their precision equipment.

brother

Brother

Filter RF014...B/B Part Number: BA 8400960-1-1

Next Maintenance Date: August 15th, 2023

5S Labels (Workplace Organisation)

Eliminate waste in your workflow and reduce downtime across your factory floor. Brother labelling tools make it easy to create professional, long-lasting maintenance, warning and instructional labels, as well as identification labels for your parts and tools to ensure everything in the workplace is well organised and ready to use.

PT-P900W





— Count on Brother's industrial-quality labelling solutions for use in tough warehouse conditions. Tested to resist chemical exposures, extreme temperatures and abrasion, Brother's laminated labels stay secured and legible on even the most challenging of environments.

APPLICATIONS

Warehouse & Logistics



Shipping Labels



Whether you are a small online business owner or a warehouse manager, Brother's range of labelling solutions offer the performance and connectivity options to accurately and effortlessly print high-volume shipping labels on-the-go.

Air Waybills (AWB)

Create, edit and print documents that conform to international freight standards. Brother label printers allow you to easily print air waybills that include information about the shipper, the cargo and its destination for effective tracking along the way.

QL-820NBW



Shelf Management



Prepare your warehouse with shipping, tool crib, safety, bin, and other labels that ensure clear, precise organisation for every shelf. Brother's handheld labelling solutions can be integrated with select asset management tools to import tags from an existing database.



APPLICATIONS

Healthcare & Laboratories



Brother laminated labels are ideal for the healthcare industry where labels are constantly being exposed to chemicals, abrasions, and extreme temperatures. For added security, we offer tamper-evident materials to reveal if a calibration or security label has been meddled with.

Asset Management & Calibration Labels



Keep track of valuable hospital equipment and safeguard their accuracy. Brother labelling solutions help to clearly identify your assets and remind you of servicing and calibration dates, ensuring that all equipment is kept in optimal working condition.

Prescription Labels



Printed prescriptions are faster and more legible than handwritten ones, and most importantly, they help to reduce human errors. Brother labelling solutions allow you to print prescription labels with clear instructions on durable labels that resist water and fading.

Health Status Reports

Brother's A4 mobile printers allow paramedics and first responders to print patient details such as blood pressure or test results on the go. These health status reports are vital in helping the hospital's emergency team better understand the current situation before administering further assistance.



PJ-763MFI



APPLICATIONS

Hospitality & Hotel Management

In the fast-paced hospitality industry, Brother's labelling solutions will maximise your operational efficiencies so you can focus on delivering the perfect guest experience. From hotels, to events and dining operations, you can count on decades of renowned reliability and innovation to help you stay ahead of the competition.



Food Safety



QL-820NWB

Strict regulatory rules mean that F&B businesses must be able to display expiry labels for food catering, delivery and take-outs, as well as thawing duration labels for frozen food. Brother's flexible and robust food labelling solutions help businesses improve compliance in a highly efficient and cost-effective manner.

Name Badges

Create professional-looking name badges on-demand even without access to a computer. Ideal for trade shows and conferences, Brother labellers allow you to quickly print personalised staff/visitor names, logos and even pictures with minimum fuss.



Food Labels



From food safety labels, to inventory and asset management, Brother professional labelling solutions are ideal in helping you meet ever-changing regulatory compliance initiatives. Our labelling solutions can be used to create food safety labels that you can easily and quickly adjust to reflect emerging requirements at the push of a button or through Wi-Fi/Bluetooth connectivity.



APPLICATIONS

Public Safety & Emergency Services

Public safety and emergency service professionals require intuitive and easy-to-use mobile printing solutions that aid them in their jobs. Most of all, these solutions must be robust, portable, and extremely reliable to handle the tough operating conditions out in the field.



PJ-763MFI

Citations and Fines



Quickly and reliably print full-page or smaller format invoices, labels, delivery reports, and more. With wired and wireless options available, Brother mobile printing solutions come in various mount configurations designed for in-vehicle and carry scenarios.

Tattoo Stencil Printer

The tattoo industry is always looking for new ways technology can assist to create better quality tattoos faster, cheaper and with more precision. The PJ-7 does all this by reducing the time involved in the stencilling process of tattoo creation. This has already shown great success overseas.

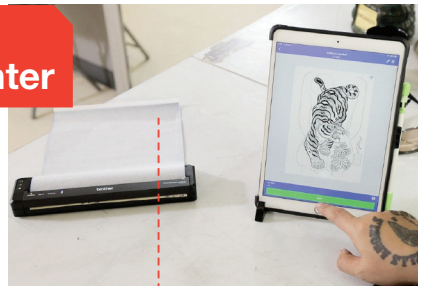

PJ-763MFI

Patient Reports

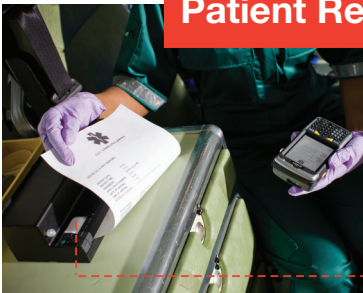

Brother's range of compact and portable printers with optional battery for mobile operations allow emergency service professionals to print patient reports on-the-go. With the ability to print documents in sizes up to A4, there's always a Brother solution to suit your hospital's criteria.

PJ-763MFI



APPLICATIONS

Field Operations

From on-location maintenance to pest management, the need for mobile printing in the field is growing. Brother mobile printing solutions provide extremely reliable portable printing and labelling solutions with effortless wireless connectivity for sales and service professionals on the go.



Maintenance Reports

Writing lengthy maintenance and repair reports in the field can be a tedious and time-consuming affair. Brother mobile printing solutions are built to withstand the harsh demands of field service work, allowing you to quickly and accurately generate reports directly from your mobile devices.

PJ-763MFI

Route Accounting

Designed to reduce shrinkage, minimise errors, and better manage inventory, Brother's compact, wireless and rugged mobile printing solutions will help you to effortlessly generate sales receipts, customer invoices, new order documents and more – wherever and whenever they are needed.



Pest Control Documents

Extend the productivity of your entire pest control fleet with Brother's mobile printing solutions. Our compact and field-tested wireless thermal printers are ideal for printing full page inspection reports, as well as bait mapping and compliance documents onsite.



PJ-763MFI

APPLICATIONS



General Business Applications



QL-820NWB

Packed with the latest technologies and innovations, Brother labelling solutions help global businesses and organisations alike to quickly and efficiently create versatile, durable and cost-effective labels for a wide range of needs.

Visitor Management



Make the perfect first impression for visitors to your office, school, event or seminar with professionally printed visitor badges. Brother labelling solutions work seamlessly with third-party software providers to create labels that help to easily register, track and identify visitors.

File and Folder Identification

Available in a wide range of widths and colours, and laminated to resist the wear and tear of handling over the years, Brother label tapes are perfect for identifying the contents of file folders, archive files, filing cabinets, or even USB flash drives.



Asset Tags



Effortlessly identify every asset in your organisation by creating professional and easy-to-apply asset labels. Brother's range of label printers and durable laminated labels help businesses quickly and effectively label IT equipment and other assets with clear and lasting details.

SPECIFICATIONS

Laminated Solutions

Portable Handheld
Label Printer



Desktop
label Printer



	PT-H105	PT-D210
Product Overview	Standalone label printer for basic labelling purposes	Standalone label printer for basic labelling purposes
HARDWARE		
Keyboard	ABCD	QWERTY
LCD Screen	12 characters x 1 line	16 characters x 1 line
Cutter	Manual	
Types of Tape	TZe	
Tape Size	6, 9, 12mm	6, 9, 12mm
Print Speed	20mm/sec	
Print Resolutio	180 dpi	
Interface	Standalone	
Weight	0.39 kg	0.49 kg
Dimensions (W x D x H)	110 x 207 x 59 mm	157 x 149 x 68 mm

Industrial Handheld
Label Printer



Network Infrastructure
Label Printer



	PT-E110VP	PT-E550WVP
Product Overview	Handheld labeller designed to meet the needs of on-site users	All-in-one labeling solution seamlessly connects inhouse & on-site labeling jobs
HARDWARE		
Keyboard	QWERTY	
LCD Screen	16 characters x 1 line	16 characters x 3 lines
Cutter	Manual	Auto and half cutter
Types of Tape	TZe	TZe, HSe (Heat-shrink Tube)
Tape Size	6, 9, 12mm	6, 9, 12, 18, 24mm
Print Speed	20mm/sec	30mm/sec (AC Adapter) 20mm/sec (no Adapter)
Print Resolutio	180 dpi	
Interface	Standalone	USB, WiFi Direct
Weight	0.40 kg	0.95 kg
Dimensions (W x D x H)	111 x 204 x 58 mm	126 x 250 x 94 mm



Professional Label
Printer for Office



PT-D610BT	
Product Overview	P-touch labeller with full-colour LCD display
HARDWARE	
Keyboard	QWERTY
LCD Screen	20 characters x 3 lines
Cutter	Auto cutter
Types of Tape	TZe
Tape Size	6, 9, 12, 18, 24mm
Print Speed	30mm/sec
Print Resolution	180 dpi
Interface	USB & BLUETOOTH
Weight	0.95 kg
Dimensions (W x D x H)	201 x 192 x 86 mm



Wireless Industrial Ferrule
and Label Printer



Advanced PC Connectable
Wireless Label Printer



	PT-E850TKW	PT-P900W
Product Overview	Industrial tube and label printer designed to meet the diverse needs of electricians	Wireless industrial desktop labeller designed to meet the diverse needs of industrial professionals
HARDWARE		
Keyboard	QWERTY	NA
LCD Screen	15 characters x 4 lines	NA
Cutter	Auto and half cutter	
Types of Tape	TZe, HSe (Heat-shrink Tube)	TZe, HGe
Tape Size	6, 9, 12, 18, 24, 36mm	
Print Speed	Tube printing: 40mm/sec Label printing: 60mm/sec	60mm/sec
Print Resolution	360 dpi	
Interface	USB, WiFi	USB, WiFi
Weight	4.60 kg	1.48 kg
Dimensions (W x D x H)	338 x 188 x 173 mm	118 x 192 x 146 mm

SPECIFICATIONS

Thermal Solutions

Address Label Printer



Wireless Label Printer



	QL-800	QL-810W
Product Overview	Professional label printer for a variety of business operation capable of black and red colour printing	
HARDWARE		
LCD Screen	NA	NA
Cutter	Auto cutter	
Types of Tape	DK Roll	
Tape Size	Up to 62 mm	
Print Speed	148mm/sec	176mm/sec
Print Resolution	300 dpi	
Interface	USB	USB + Wireless LAN
Weight	1.15 kg	1.12 kg
Dimensions (W x D x H)	125 x 213 x 142 mm	125 x 234 x 145 mm



Network Label Printer



	QL-820NWB
Product Overview	Professional label printer for a variety of business operation capable of black and red colour printing
HARDWARE	
LCD Screen	Yes
Cutter	Auto cutter
Types of Tape	DK Roll
Tape Size	Up to 62 mm
Print Speed	176mm/sec
Print Resolution	300 dpi
Interface	USB, WiFi Direct, Wired LAN, Wireless Lan, USB host, Bluetooth
Weight	1.16 kg
Dimensions (W x D x H)	125.3 x 234 x 145 mm

A4 Mobile Printer

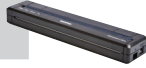

A4 Mobile Printer with Bluetooth



	PJ-722	PJ-762
HARDWARE		
Maximum Paper With	8.5" (215.9mm)	
Maximum Printing Speed	8 ppm (pages per minute)	
Printing Method	Direct Thermal Technology	
Printing Resolution	203 x 200	203 x 200
Media (Direct Thermal)	Cut Sheet, Continuous Roll, Perforated Roll	
Media Sizes	Letter, legal, A4, continuous, custom sizes and pre-printed media are available upon request	
Interfaces	USB 2.0	USB 2.0; Bluetooth Ver.2.1+EDR SPP, BIP, OPP and HCRP supported
Wi-Fi Security (Adhoc)	NA	
Wi-Fi Security	NA	
External Dimensions	10.04" L x 2.17"W x 1.18" H	
Power Options	AC Adapter / battery	

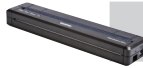

Compact Bluetooth A4 Mobile Printer



	PJ-763 MFI
HARDWARE	
Maximum Paper Width	8.5" (215.9mm)
Maximum Printing Speed	8 ppm (pages per minute)
Printing Method	Direct Thermal Technology
Printing Resolution	300 x 300
Media (Direct Thermal)	Cut Sheet, Continuous Roll, Perforated Roll
Media Sizes	Letter, legal, A4, continuous, custom sizes and pre-printed media are available upon request
Interfaces	USB 2.0; Bluetooth Ver.2.1+EDR SPP, BIP, OPP HCRP and iAP (MFI) supported
Wi-Fi Security (Adhoc)	NA
Wi-Fi Security	NA
External Dimensions	10.04" L x 2.17"W x 1.18" H
Power Options	AC Adapter / battery

TZe Strong Adhesive Laminated Tape

For smooth, rough, textured and powder coated surfaces. With 3 times more strength on textured surfaces than Brother standard laminated label on the average.

Recommended for:

- Warning signs and notices
- Distribution boards
- Consumer units
- Control gear and switch gear
- Electrical sockets and faceplates
- Electrical trunking and conduits
- Solar panels
- EV car charging points
- Racks
- Ports
- Patch panels
- Equipment and Telecommunications outlets

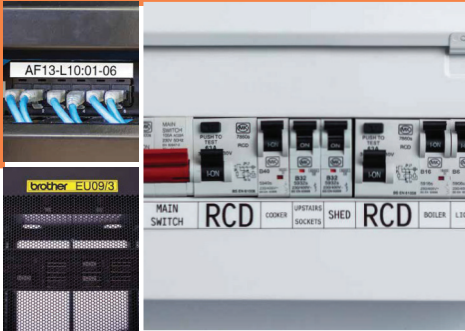

TZe Flexible ID Laminated Tape

With a specially formulated adhesive to wrap securely around wires and cables with a diameter of 3mm or larger. Barcodes and other detailed information can be included on the cable flags.

Recommended for:

- Electrical wires and cables
- Power cords
- LAN cables (patch cord or permanent link)
- Computer cables (USB cables and data cables)



TZe Self-Laminating Tape

Provides a protective layer over the printed area for cable marking. A cost saving solution where text is laminated during printing and can use 24mm tape for larger diameter of CAT6A cables



Recommended for:

- LAN cables (patch cord or permanent link)
- Computer cables (USB cables and Data cables)
- Power cords

∅ 3.0mm - 6.6mm (24mm), ∅ 3.0mm - 10.4mm (36mm)



TZe Security Laminated Tape

When the label is peeled, it leaves behind a checkerboard pattern indicating that the label has been tampered with.



Recommended for:

- Equipment after calibration
- Computers or electronic devices
- Company property and assets
- Items sealed for security

STe Stencil Tape

Non-adhesive tape used as a mask to permanently mark (etch) conductive surfaces using electrolytic marking chemicals and equipment.

Recommended for:

- Use on metallic surfaces
- Permanent part marking
- (e.g. aerospace industry, motor industry, manufacturing, medical or healthcare)
- Product marking and customisation (e.g. scissors or knives)



P-Touch Lable vs Printer Compatibility







Part Number	Max tape width	TAPE TYPE			
		Strong Adhesive Tape	Flexible ID Tape	Security Tape	Stencil Tape
PT-E110VP	12mm	✓	✓		
PT-E550WVP	24mm	✓	✓	✓	✓
PT-E850TKW	36mm	✓	✓	✓	✓
PT-P900W	36mm	✓	✓	✓	✓

Choose the right tape for the job

SURFACE	WIRE AND CABLE IDENTIFICATION		GENERAL IDENTIFICATION		
	Flexible ID Tape	Self-Laminating Tape	Strong Adhesive Tape	Security Tape	Stencil Tape
Smooth surfaces	✓		✓	✓	✓
Textured surfaces			✓		
Cable wrap	✓	✓			
Cable flag	✓				

✓ Recommended

Pro Tape (Special) Range

	6mm	9mm	12mm	18mm	24mm	36mm
 TZe STRONG ADHESIVE LAMINATED TAPE - 8M LONG  <p>For smooth, rough, textured and powder coated surfaces. With 3 times more strength on textured surfaces than Brother standard laminated tape on the average.</p>						
Black on White	TZe-S211	TZe-S221	TZe-S231	TZe-S241	TZe-S251	TZe-S261
Black on Yellow		TZe-S621	TZe-S631	TZe-S641	TZe-S651	TZe-S661
Black on Matt Silver				TZe-SM941	TZe-SM951	TZe-SM961
 TZe FLEXIBLE LAMINATED TAPE - 8M LONG  <p>With specially formulated adhesive to wrap securely around wires and cables with a diameter of 3mm or larger.</p>						
Black on White	TZe-FX211	TZe-FX221	TZe-FX231	TZe-FX241	TZe-FX251	TZe-FX261
Black on Yellow	TZe-FX611	TZe-FX621	TZe-FX631	TZe-FX641	TZe-FX651	TZe-FX661
 TZe SECURITY LAMINATED TAPE - 8M LONG  <p>When the label is peeled, it leaves behind a checkerboard pattern indicating the label has been tampered with.</p>						
Black on White						TZe-SE4
 STe STENCIL TAPE - 3M LONG						
Black on White				STe-141	STe-151	STe-161

Pro Tape range

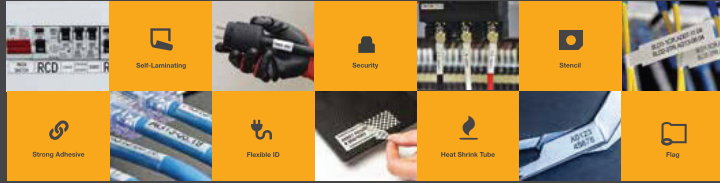

Pro Tape label samples

TZe Strong Adhesive Laminated Tape

6mm
TZe-S211

PANEL AD07-05

9mm
TZe-S221

Ports A1-A4 to AD07-06 Ports 01-04

12mm
TZe-S231

MAIN LIGHTS

18mm
TZe-S241

Lights Sockets Cooker Space RCD

24mm
TZe-S251

Date of last inspection: 20/07/20
Recommended date of next inspection: 20/07/21

36mm
TZe-S221

Martin Braun
07549 28230
www.ges-elec.eu

9mm
TZe-S621

D01

12mm
TZe-S631

D.B. 27 WAY 3

18mm
TZe-S641

MAIN SWITCH RCD UPSTAIRS SOCKETS COOKER SHED

24mm
TZe-S651

18mm
TZe-SM941

Black on Matt Silver

24mm
TZe-SM951

Black on Matt Silver

36mm
TZe-SM961

Black on Matt Silver

TZe Flexible ID Laminated Tape

6mm
TZe-FX211

L1 | L1

9mm
TZe-FX221

L2 | L2

12mm
TZe-FX231

L3 | L3

18mm
TZe-FX241

24mm
TZe-FX251

36mm
TZe-FX261

TZe-FX261
TZe-FX261
TZe-FX261
TZe-FX261
TZe-FX261
TZe-FX261

6mm
TZe-FX611

N1 | N1

9mm
TZe-FX621

N2 | N2

12mm
TZe-FX631

18mm
TZe-FX641

24mm
TZe-FX651

36mm
TZe-FX661

TZe-FX661

TZe Security Laminated Tape

16mm
TZe-SE4

TZe-SE4

18mm
STe-141

METALLIC SURFACE ETCHING

24mm
STe-151

METALLIC SURFACE ETCHING

36mm
STe-161

METALLIC SURFACE ETCHING

STe Stencil Tape



TZe Tapes Comparison Chart

•Standard Laminated Tapes (8m long)

	6mm	9mm	12mm	18mm	24mm	36mm
Black on Clear	TZE-111	TZE-121	TZE-131	TZE-141	TZE-151	TZE-161
Black on Clear (Matt)	-	-	TZE-M31	-	-	-
Black on White	TZE-211	TZE-221	TZE-231	TZE-241	TZE-251	TZE-261
Black on Red	-	TZE-421	TZE-431	TZE-441	TZE-451	TZE-461
Black on Blue	-	TZE-521	TZE-531	TZE-541	TZE-551	TZE-561
Black on Yellow	TZE-611	TZE-621	TZE-631	TZE-641	TZE-651	TZE-661
Black on Green	-	TZE-721	TZE-731	TZE-741	TZE-751	-
Red on Clear	-	-	TZE-132	-	-	-
Red on White	-	TZE-222	TZE-232	TZE-242	TZE-252	TZE-262
Blue on Clear	-	-	TZE-133	-	-	-
Blue on White	-	TZE-223	TZE-233	TZE-243	TZE-253	TZE-263
Gold on Black	-	-	TZE-334	TZE-344	TZE-354	-
White on Black	TZE-315	TZE-325	TZE-335	TZE-345	TZE-355	-
White on Red	-	-	TZE-435	-	-	-
White on Blue	-	-	TZE-535	-	TZE-555	-
White on Yellow	-	-	TZE-135	-	-	-

•Flexible Identification Tapes (8m long) Great for sharp bends and cylindrical surfaces

Black on White	TZE-FX211	TZE-FX221	TZE-FX231	TZE-FX241	TZE-FX251	TZE-FX261
Black on Yellow	TZE-FX611	TZE-FX621	TZE-FX631	TZE-FX641	TZE-FX651	TZE-FX661

•Matt Silver Tapes (8m long)

Black on Silver (Matt)	-	-	TZE-M931	TZE-M941	TZE-M951	TZE-M961
------------------------	---	---	----------	----------	----------	----------

•Tamper-Evident Tapes (8m long) Leaves evidence of tampering when removed

Black on White	-	-	-	TZE-SE4	-	-
----------------	---	---	---	---------	---	---

•Fluorescent Tapes (5m long)

Black on Flu Yellow	-	-	TZE-C31	-	TZE-C51	-
Black on Flu Orange	-	-	TZE-B31	-	TZE-B51	-

•Strong Adhesive Tapes (8m long)

Black on White	TZE-S211	TZE-S221	TZE-S231	TZE-S241	TZE-S251	TZE-S261
Black on Yellow	-	TZE-S621	TZE-S631	TZE-S641	TZE-S651	TZE-S661
Black on Silver (Matt)	-	-	-	TZE-SM941	TZE-SM951	TZE-SM961



DK Rolls Comparison Chart

Paper labels	Reorder No.	Size (mm)	Colour	Sheets
Standard Address Labels	DK11201	29mmx90mm	Black on White	400
Large Address Labels	DK11208	38mmx90mm	Black on White	400
Small Address Labels	DK11209	29mmx62mm	Black on White	800
Shipping Labels	DK11202	62mmx100mm	Black on White	300
File Folder Labels	DK11203	17mmx87mm	Black on White	300
Multi Purpose Labels	DK11204	17mmx54mm	Black on White	400
Square Paper Labels	DK11221	23mmx23mm	Black on White	1200
Round Paper Labels 24mm	DK11218	24mmx24mm	Black on White	1000
Bar Code Labels	DK11240	102mmx51mm	Black on White	600
Large Shipping Labels	DK11247	103mmx164mm	Black on White	180

Reorder No.	Reorder No.	Size (mm)	Colour	Sheets
CD/DVD Labels	DK11207	58mmx58mm	Black on White	100



	12mm	29mm	62mm
--	------	------	------

•Continuons Length Paper Tape (30.48m long)

Black on White	DK-22214	DK-22210	DK-22205
----------------	----------	----------	----------

•Continuons Length Film Tape (15.24m long)

Black on White		DK-22211	DK-22212
Black on Yellow			DK-22606
Black on Clear			DK-22113
Black or Red on White			DK-22251



Laminated



Temperature Resistant



Water Resistant



Fade Resistant



Abrasion Resistant



Chemical Resistant



Strong Adhesion



brother
at your side



In Brother We Trust

Over the years, millions around the world have grown to recognise Brother as a brand that can be depended on time after time. At Brother, our commitment will always be to put our customers first, which is why we remain dedicated to you far beyond the purchase dates of our products. This is reflected in the outstanding service and warranty that you will enjoy with every Brother product.

brother
at your side

🌐 : www.brother.in

Brother International (India) Private Limited

Contact Us

Address: 801 & 802, 8th Floor, Alpha Building, Hiranandani Gardens, Powai, Mumbai - 400076
✉ : customercare@brother.in | ☎ : 1-800-222-422 | 1-800-209-8904 (Toll Free No)
🕒 : Mon to Fri (8.30 am to 6.30 pm) Sat (9.00 am to 6.00 pm) Closed on Sunday & Public Holidays
Brother Showroom : Chennai | Delhi | Bangalore | Pune | Kolkata | Lucknow

BROTHER SERVICE



SCAN TO CHAT
7045 450 450